

20 Beautiful YEARS

...of women supporting Forest Park. Please come celebrate and honor the women who have played a key role in the Park's restoration and continue to help it thrive.

20 wonderful prizes will be awarded during the Wells Fargo Advisors Hat Contest

Categories include:

Romantic, Whimsical, Vintage, Couture and "20th Anniversary - Judge's Choice"

Best Hat at Each Table & Best Theme for an Entire Table

Attendance and style awards from **Tiffany & Co.** and "Freedom to Fly" prizes from **Southwest Airlines**. Plus, every guest will receive a commemorative gift sponsored by the **Alvin J. Siteman Cancer Center**.

HONORING THE ENTIRE ACADEMY OF PAST LUNCHEON CO-CHAIRS:

- 1991: Barbara Bridgewater & Linda Penniman
- 1992: Ruby Bonner & Linda Penniman
- 1993: Ruby Bonner & Lucy Lopata
- 1994: Thelma Cook & Ann Liberman
- 1995: Jeanne Gore Roberts & Joan Westin Wendt
- 1996: Kathryn Nelson* & Caro Schneithorst
- 1997: Jean Gase & Barbara Jacob
- 1998: Sue Clancy, Fran Gooden & Jessie Vonk
- 1999: Jo Throdahl & Gloria White*
- 2000: Charmaine Chapman* & Liz Teasdale
- 2001: Karen Carroll & Deborah Patterson
- 2002: Susan Sherman & Marquita Wiley
- 2003: Cindy Brinkley & June McAllister Fowler
- 2004: Lurna Godwin & Pat Whitaker
- 2005: Gwendolyn D. Packnett & Erin Runnels
- 2006: Susan B. McCollum & Cheryl D. Polk
- 2007: Toni Bailey & Carolyn Losos
- 2008: Peggy Newman & Peggy Ritter
- 2009: Roberta Cohen & Ann Marr

*deceased

20th Anniversary Sponsors

PRINCIPAL

Regional Business Council – supporting expanded public awareness of the importance of Forest Park maintenance.

PLATINUM

Anheuser-Busch Company – Visitor Center Exhibit Hall Sponsor
Wells Fargo Advisors – Hat Contest Sponsor

GOLD

Edward Jones – Steinberg Prairie & Boardwalk Sponsor
Emerson – Trolley Room Sponsor
Monsanto Company – BoatHouse Docks Sponsor
Peabody Energy – World's Fair Pavilion Sponsor

SILVER

Ameren – Cascades Landscaping Sponsor
Crawford Taylor Foundation – Leffingwell Award Presenting Sponsor
Enterprise Holdings Foundation – Leffingwell Award Presenting Sponsor
Judy & Dennis Jones

BRONZE

Anonymous / AT&T / Boeing / BSI Constructors / Commerce Bank
Paul Higgins / Hellmuth, Obata + Kassabaum / Laclede Gas Company
Alvin J. Siteman Cancer Center – Guest Gift Sponsor
THF & The Staenberg Family Foundation

PATRON

BJC HealthCare / Brown Shoe Company
Cassidy Turley / Financial Management Partners
Nancy & Ken Kranzberg / Plaza Motor Company
Erin & Jim Runnels / Barbara Taylor
World Wide Technology, Inc.

IN-KIND

Afro World International / Department of Parks,
Recreation & Forestry / Gary Bess, Parks Director
Major Brands / Meyer Printing Company
Rodgers Townsend / Southwest Airlines Co.
Tiffany & Co.

MEDIA

KMOV / KMOX / Ladue News / St. Louis American
St. Louis Business Journal / St. Louis Homes & Lifestyles
St. Louis Magazine & St. Louis AT HOME Magazine
St. Louis Post-Dispatch

Forest Park Forever is a private, non profit organization working in partnership with the City of St. Louis and the Department of Parks, Recreation and Forestry to restore, maintain and sustain Forest Park as one of America's great urban public parks, for the enjoyment of all ~ now and forever.



2010 PLANNING COMMITTEE

Vicki Mayer Altvater
Dr. Mildred Rogers
Anderson

Barbara Barenholtz
Diane Breckenridge
Barrett

Penelope Beache
Nita Beecher
Catherine B. Berges

Luanne Beumer
Betsy Biggs
Stella M. Bouie

Suzanne Breckenridge
Maria Briggs
Becky A. Brown

Pamela Brown
Paula Brown
Jane D. Bryan

Millie Cain
Crystal S. Caler
Debbie Capps

Mueriel Carp
Lindsey Carpenter
Leann Chilton

Laura T. Cohen^o
Terry Coleman
Martha Conzelman

Holly Cousins
Jeri Cotzer
Vickie Dankenbring

Carol Darnall
Helene Davis
Doris Devereux

Melanie DiLeo
Ellen Dubinsky^o
Lionelle H. Elsesser

Sara Epstein
Jane B. Evans
Carolyn G. Farrell

Melanie M. Fathman^o
Ann Fischer
Gretta Forrester^o

Marilyn Fox^o
Roberta "Robbye"
Frank

Kathryn Fulstone
Marianne S. Galt
Shereece Gardner

Sandra Giancola
Sunny Glassberg
Judith Glik

Jan Goldstein
Alice Goodman^o
Edna Mae Graham

Jan Greenberg
Anne Grossmann
Betty Guarraia

Johnetta Randolph
Haley
Judy Harris

Mary J. Bibbs Hayden
Mary Lou Hess^o
Sally Higginbotham

Janice Hinduja
Lesley S. Hoffarth
Debra Hollingsworth

Maggie Holtman^o
Naretha Hopson
Carol M. James

Cindy S. Johnson
Virginia K. Jordan
Dee A. Joyner

Anna Lea Kerckhoff
Judy King
Joan Kniest

Janet M. Knight^o
Joanne Kohn^o
Donna Kopf

Jan Kosmal
Carleen Kramer
Nancy Kranzberg

Patty Krosch^o
Abigail R. Lambert
Anita Buie Lamont^o

Margie Lazarus
Linda J. Lee
Cindy Lewis

Sarah R. Lewis
Nancy Lieberman
Joy Liss^o

Cecile Lowenhaupt^o
Rosalyn Lowenhaupt
Kalei Lowes

Ann S. Lux
Joan Malloy
Pam Mandelker

Evelyn Mann
Karen Marshall
Dorothy J. Martin

Anne McDonnell
Roberta Mikus
Carol Ann Miller

Judith Miller
Jane Mitchell
Kathleen Mollerus

Kathleen Mundschenk
Sandra Murdock
Marie Oetting^o

Kathy Osborn
Patty Padawer
Gayle B. Palmer

Virginia S. Panton
Dr. Lillian Parks
Judy Johansen Peil^o

Lenore Pepper
Amy Pitti
Jan Poneta

Emily Rauh Pulitzer^o
Kay Quinn
Tatie Reese^o

Patricia Rice
Stephanie Riven
Darlene B. Roland

Ann Rubin
Georgia Rusan
JoAnne Sauer

Suzanne Scharf
Janet Schoedinger
Brooke Schultz

Rosemary
Shaughnessy
Judy McKee Shaw

Glenn Sheffield^o
Marilyn Sheperd
Peggy Shepley^o

Shirley Barrentine Sher
Courtney Simms
Betty Sims^o

Kim Slay
Verna Green Smith,
Ph.D.

Claudia Spener
Lucie Springmeyer
Perry Streett

Louise C. Sullivan
Addie L. Tompkins
Maureen Valentine

Cheryl A. Verde
Raquelle D. Wallace
Polly Walsh

Mary K. Warren
Marilyn Wechter
Anabeth Weil^o

Rochelle Weiss
Donna Wekerle
Ann Carroll Wells

Donna N. Williams
Sharrie Wilson
Francine T. Wimsatt

Ida Goodwin Woolfolk
Cynthia W. Woolsey
Sylvia A. Wright

Georgia C. Yates
Callaway Zuccarello

^o founding Women's
Committee member



The Hat Contest debuted at the 2000 Leffingwell Luncheon.



Since 2003, 1,000+ guests have attended the luncheon annually.



The Wonderland Tea Party for kids began in 2008.



Chicken has been featured at 6 of the last 10 luncheons.



Your attendance helps maintain 100 acres of forest and 35 miles of trails.



To RSVP for the **20th Annual Hiram W. Leffingwell Awards Luncheon**

please print out the reply piece and mail it to:

Forest Park Forever

5595 Grand Drive in Forest Park

St. Louis, MO 63112

Or call (314) 367-7275 x 10 and ask for Mary.



RSVP by May 21, 2010

YES, I will attend the 20th annual Hiram W. Leffingwell Awards Luncheon. Please reserve the following:

___ Individual ticket(s) for regular seating at \$100 per person

___ Regular table(s) of 10 at \$1,000 per table

___ Preferred seating table(s) of 10 at \$1,500 per table

___ Patron table(s) of 10 at \$2,500 per table

(Patron tables include preferred seating and sponsor recognition on all 2010 luncheon materials.)

I am unable to attend; please accept my tax-deductible contribution of \$ _____

Please accept my check (payable to **Forest Park Forever**) Fold on dotted line to mail in envelope provided.

Please charge \$ _____ to my MasterCard Visa

Card #: _____ exp. _____

Signature: _____

Name: _____

Day phone: _____

E-mail: _____

Address: _____

I wish to be seated with the following: (Note: Every effort will be made to honor your seating request. Please list your name on line 1. Place a (G) behind the name of the guests for whom you are paying, if any. If you are a guest of someone, please note the name of that person.)

1 (Your Name) _____ 6 _____

2 _____ 7 _____

3 _____ 8 _____

4 _____ 9 _____

5 _____ 10 _____

Reservations will be held at the door. Walk-ins cannot be guaranteed accommodation.

Arrival and Parking Directions

● VALET: Enter the park at Skinker & Forsyth. Drive along LAGOON DRIVE past the Probststein Golf Course. Veer RIGHT up the hill onto FINE ARTS DRIVE. Travel past the Art Museum and make a LEFT onto GOVERNMENT DRIVE. Continue on Government Drive; once you have passed the BoatHouse, make a RIGHT onto PAGODA CIRCLE and another immediate RIGHT onto MCKINLEY DRIVE. Make a RIGHT at the first street to arrive at the Valet entrance, which will be located at the intersection of Carr Lane Drive and McKinley Drive. (Follow the GREEN ROUTE on MAP.)

● UPPER MUNY SHUTTLE: Enter the park at Kingshighway & Hospital Drive. Travel downhill past Steinberg Skating Rink and make a RIGHT onto CLAYTON ROAD. Make a RIGHT onto FAULKNER DRIVE (the Planetarium will be on your left); continue past Jefferson Lake and make a LEFT at the first stop sign, which is WELLS. Veer RIGHT onto MACKLIND DRIVE and continue directly into the Upper MUNY Lot, which is located at the intersection of Union and Macklind Drive. (Follow the LILAC ROUTE on MAP.)

● VISITOR CENTER SHUTTLE: Enter the park at Lindell & DeBaliviere. Drive around the right side of the History Museum. Make a RIGHT at the first street and a LEFT at the stop sign (in front of Dwight Davis Tennis Center) onto GRAND DRIVE. This shuttle will be located on the parking lot directly south of the Visitor & Education Center. (Follow the BLUE ROUTE on MAP.)

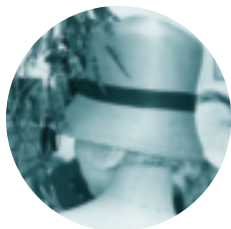

Arrival and Parking Directions

Please use these directions to assist you with your prompt arrival and departure. Due to **PARK ROAD CONSTRUCTION** at Hampton and Wells you are strongly advised to avoid the Hampton Avenue entrance. Please use alternate park entrances to arrive at one of the three available parking options described on the back of this card.

- VALET
- UPPER MUNY SHUTTLE
- VISITOR CENTER SHUTTLE

